

Alton Steep Slopes

Slope Distribution throughout Alton		
Slope % Range	Acreage	% of Alton (53,231 acres)
0-8%	27,705	52%
8.01-15%	11,248	21%
15.01-25%	8,463	16%
25.01-50%	5,331	10%
50.01%+	483	1%
Total	53,231	100.0%

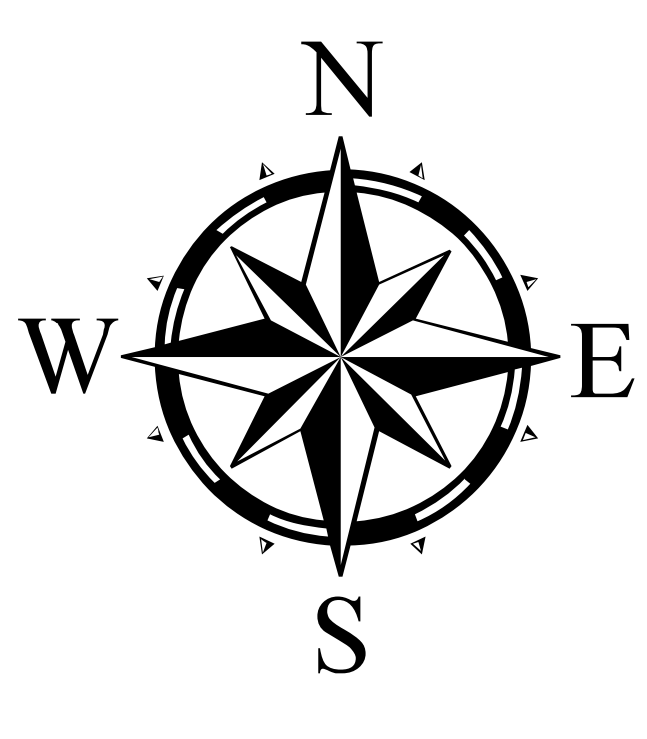
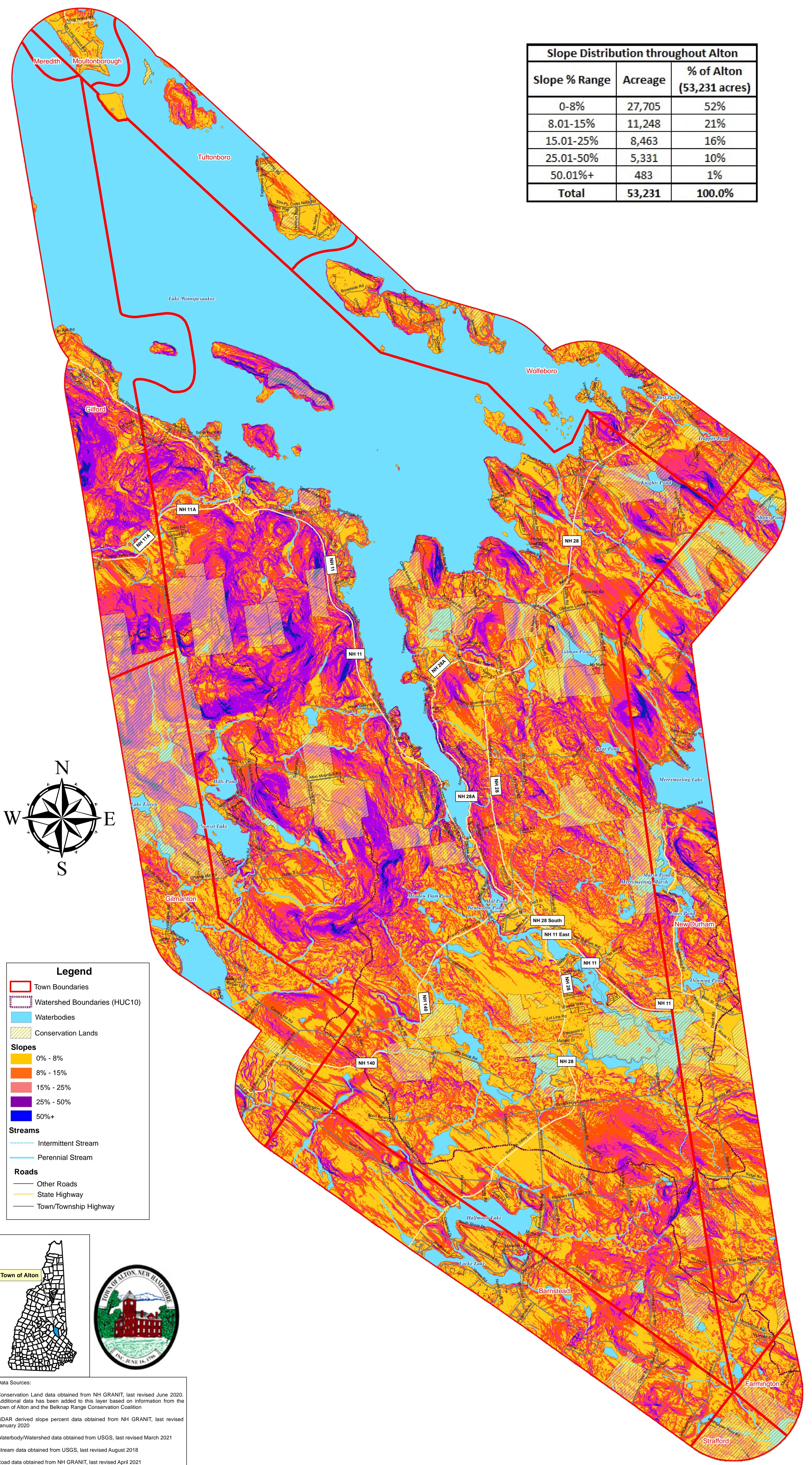

Legend

- Town Boundaries
- Watershed Boundaries (HUC10)
- Waterbodies
- Conservation Lands

Slopes

- 0% - 8%
- 8% - 15%
- 15% - 25%
- 25% - 50%
- 50%+

Streams

- Intermittent Stream
- Perennial Stream

Roads

- Other Roads
- State Highway
- Town/Township Highway

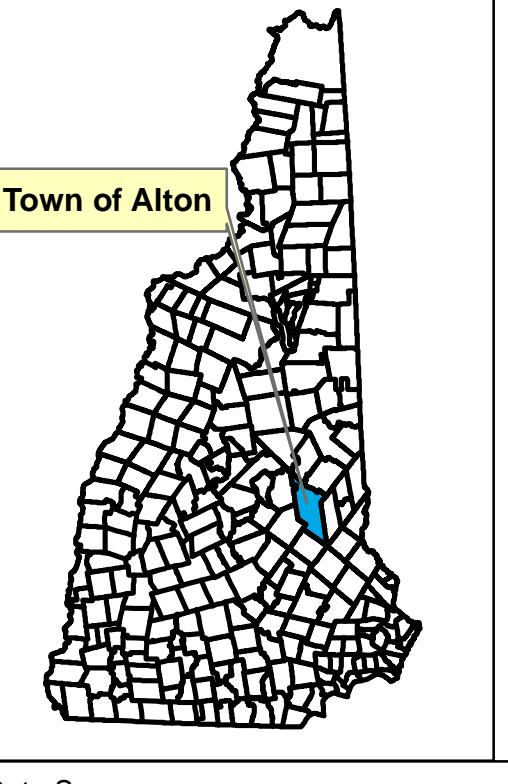

Data Sources:

Conservation Land data obtained from NH GRANIT, last revised June 2020. Additional data has been added to this layer based on information from the Town of Alton and the Belknap Range Conservation Coalition

LIDAR derived slope percent data obtained from NH GRANIT, last revised January 2020

Waterbody/Watershed data obtained from USGS, last revised March 2021

Stream data obtained from USGS, last revised August 2018

Road data obtained from NH GRANIT, last revised April 2021

Town boundary data obtained from NH GRANIT, last revised April 2013

Coordinate System: NAD 1983 StatePlane New Hampshire FIPS 2800 Feet
 Projection: Transverse Mercator
 Datum: North American 1983
 False Easting: 984,250.0000
 False Northing: 0.0000
 Central Meridian: -71.6667
 Scale Factor: 1.0000
 Latitude Of Origin: 42.5000
 Units: Foot US

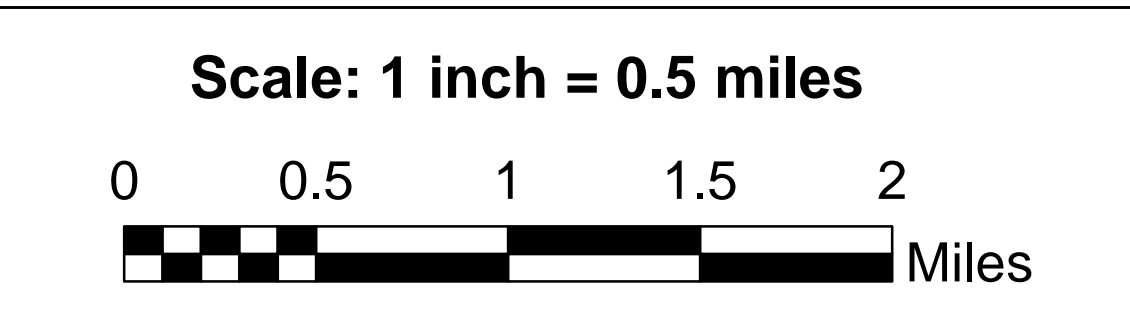

Alton Steep Slopes Map
 Created: September 28, 2021
 Last revised: October 6, 2022

Prepared for the Town of Alton, NH
 This map should only be used for planning purposes,
 not for legal bound interpretation.

Stoney Ridge Environmental, LLC
 8 Kiana Road
 Alton, NH 03809
 Phone: 603-776-5825